

ELEVATION

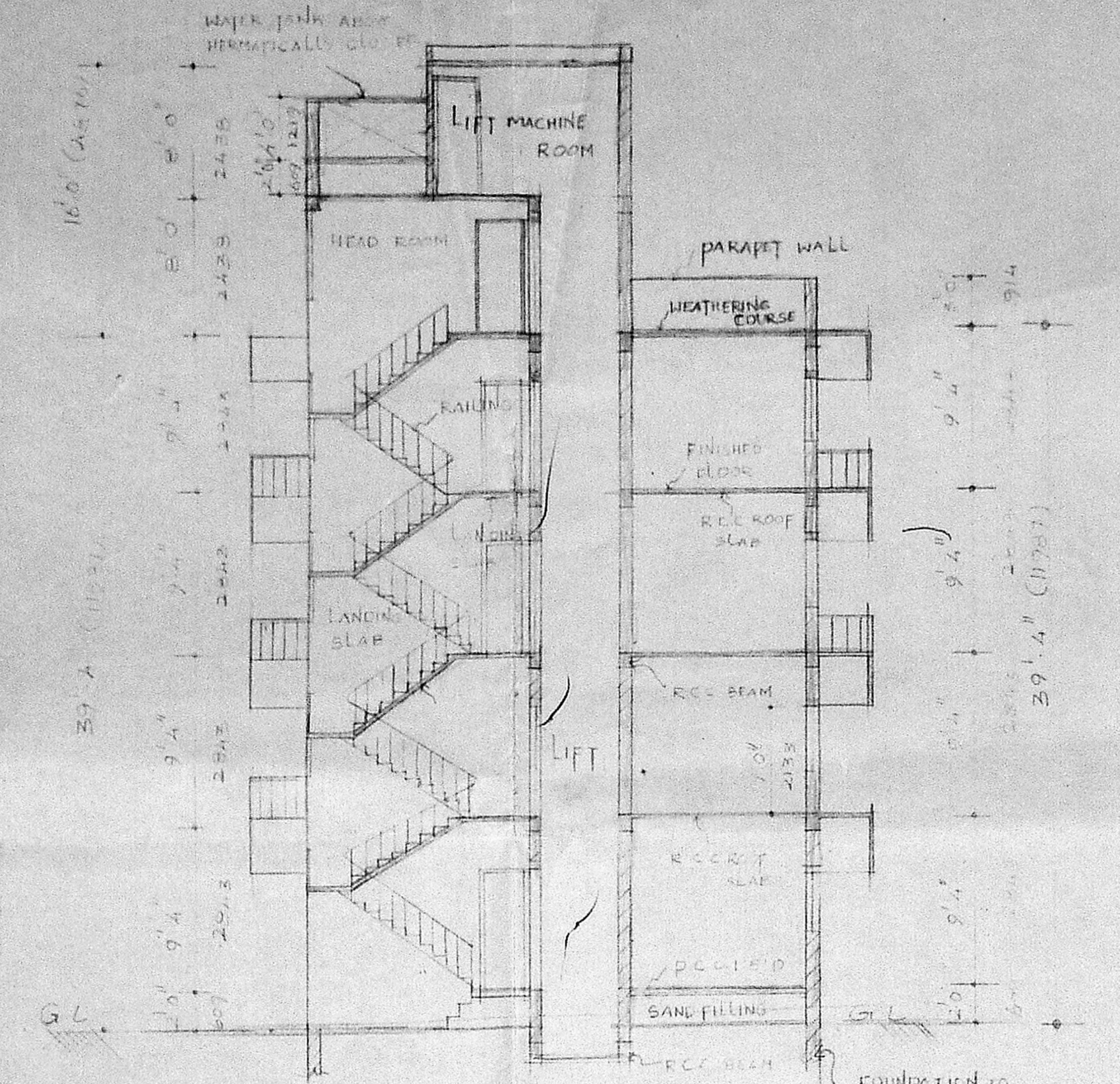

SECTION ON XX

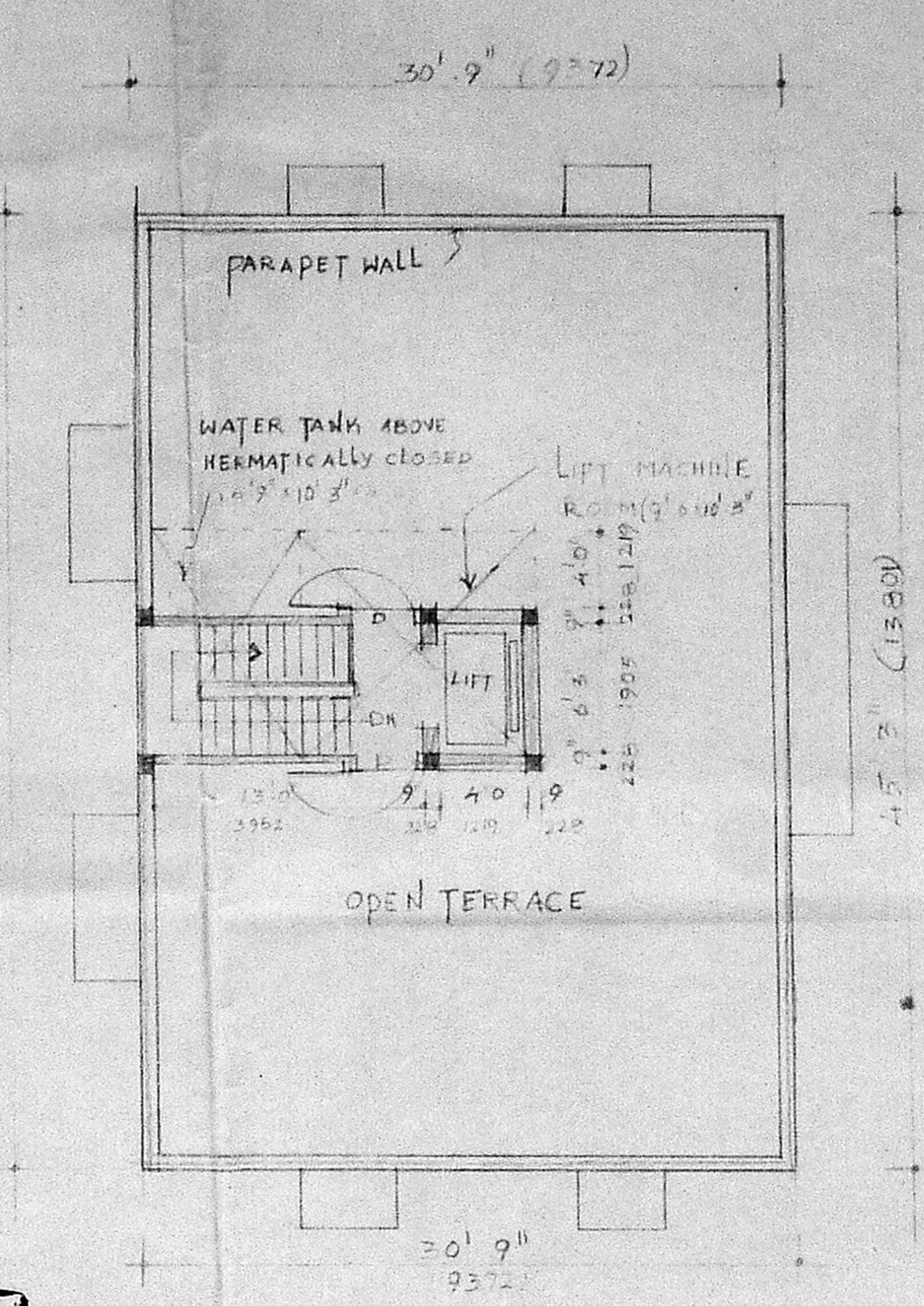

TERRACE FLOOR PLAN

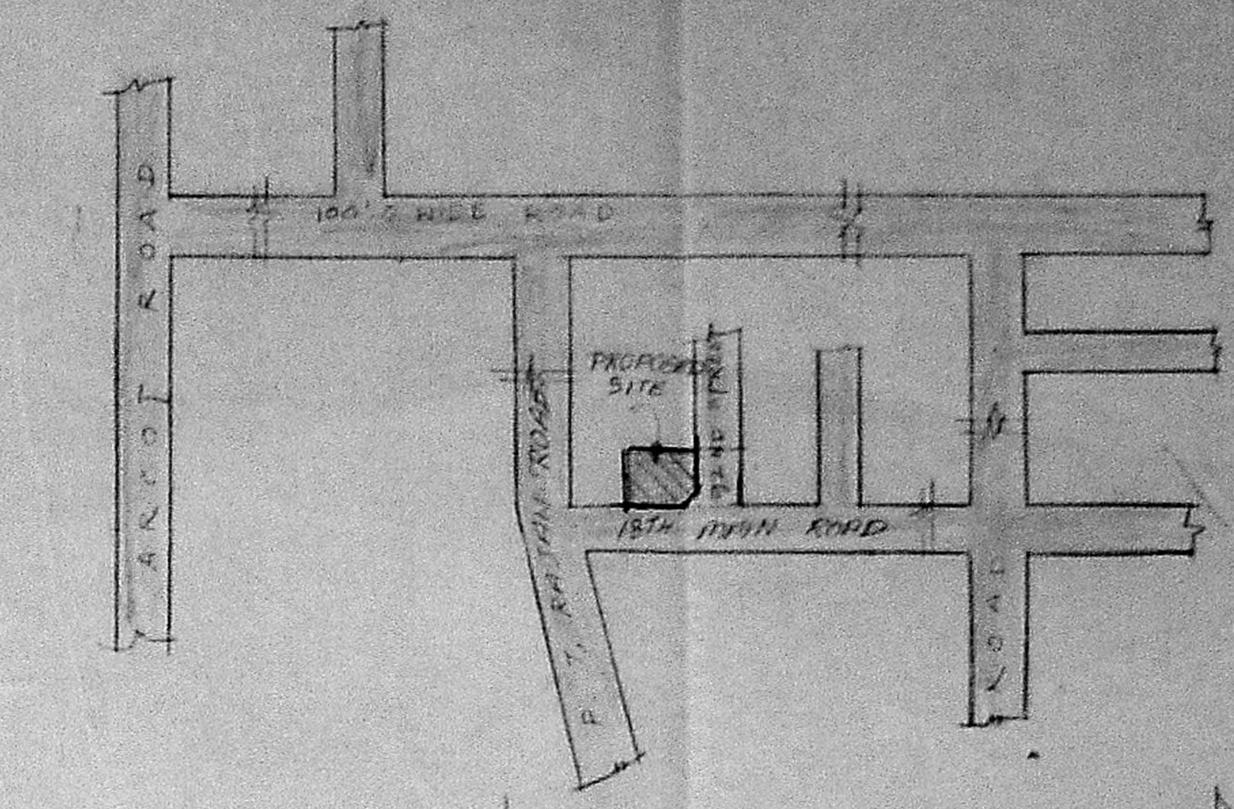

KEY PLAN (NOT TO SCALE)

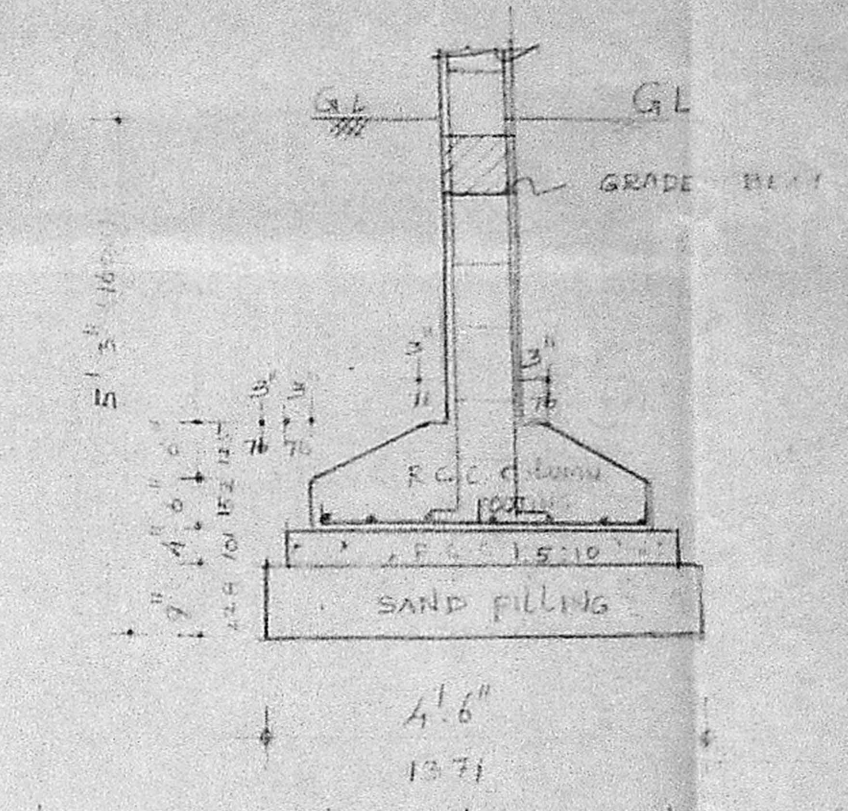

DETAILS OF COLUMN FOUNDATION

Planning Permit No. 1361/30  
**APPROVED**  
 SUBJECT TO THE CONDITIONS IN THIS OFFICE LETTER.  
 No. 1361/30 Date: 8.9.90  
 FOR MEMBER SECRETARY  
 MADRAS METROPOLITAN  
 DEVELOPMENT AUTHORITY  
 MADRAS - 600 008.

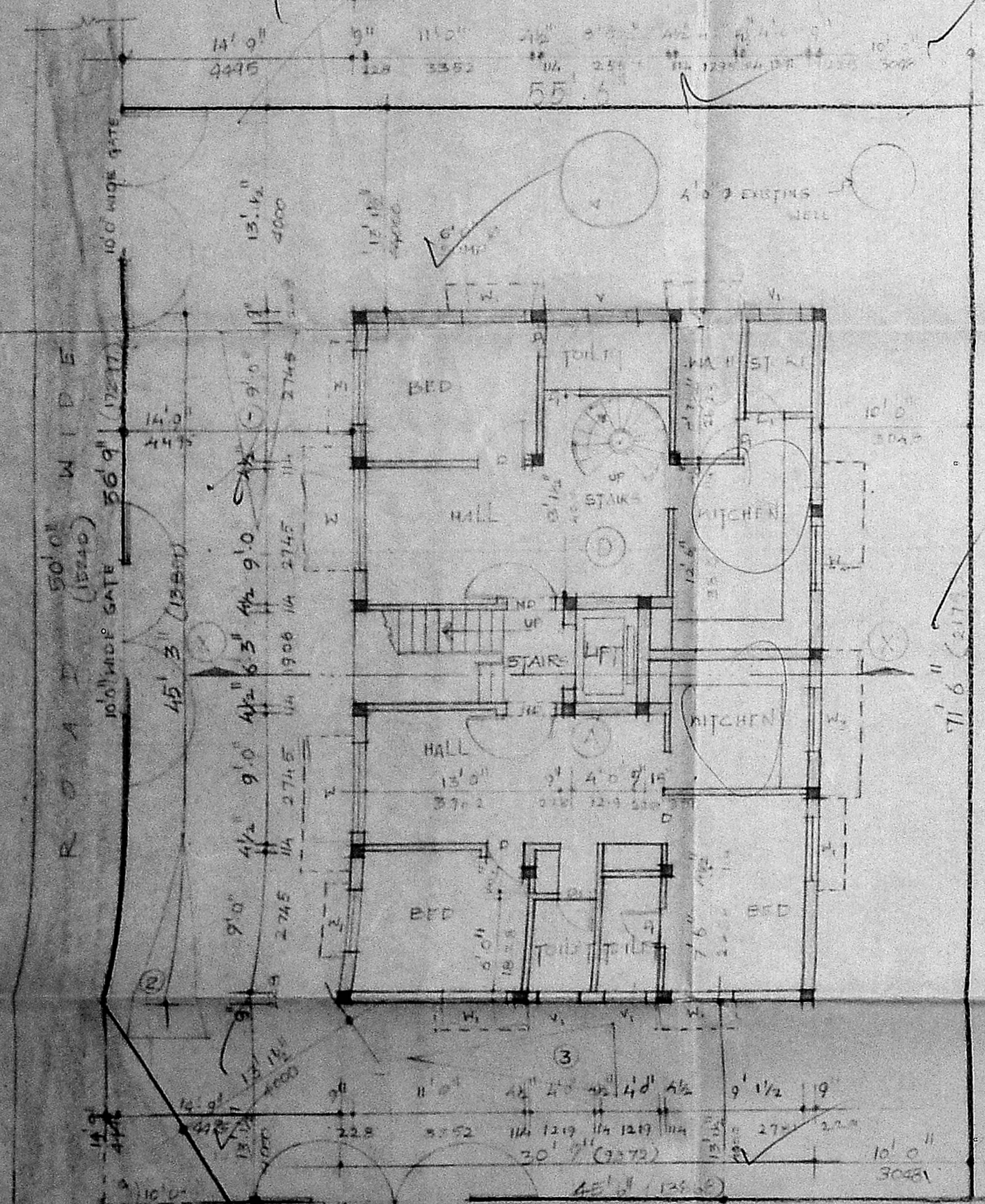

SITE CUM GROUND FLOOR PLAN

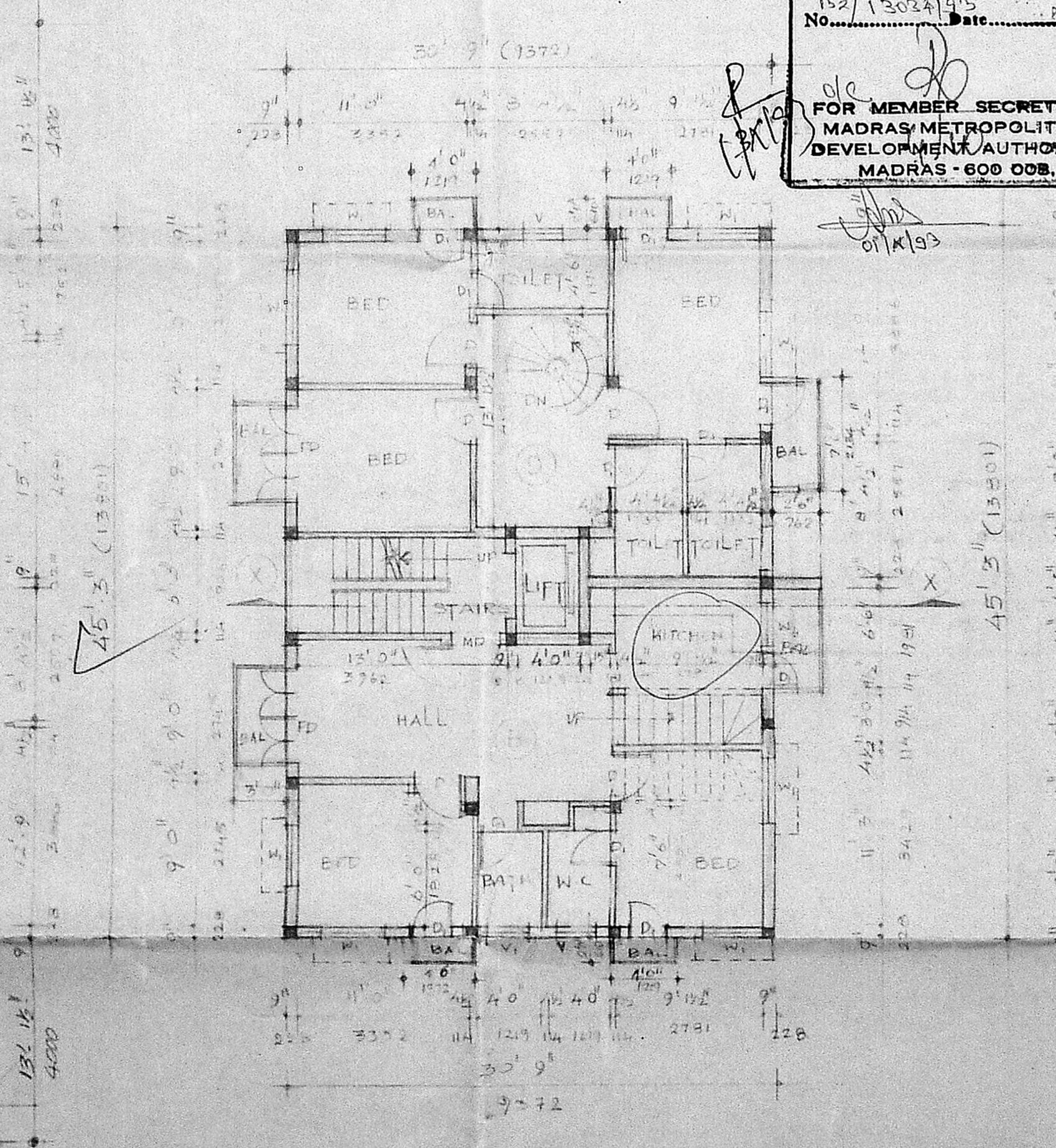

FIRST FLOOR PLAN

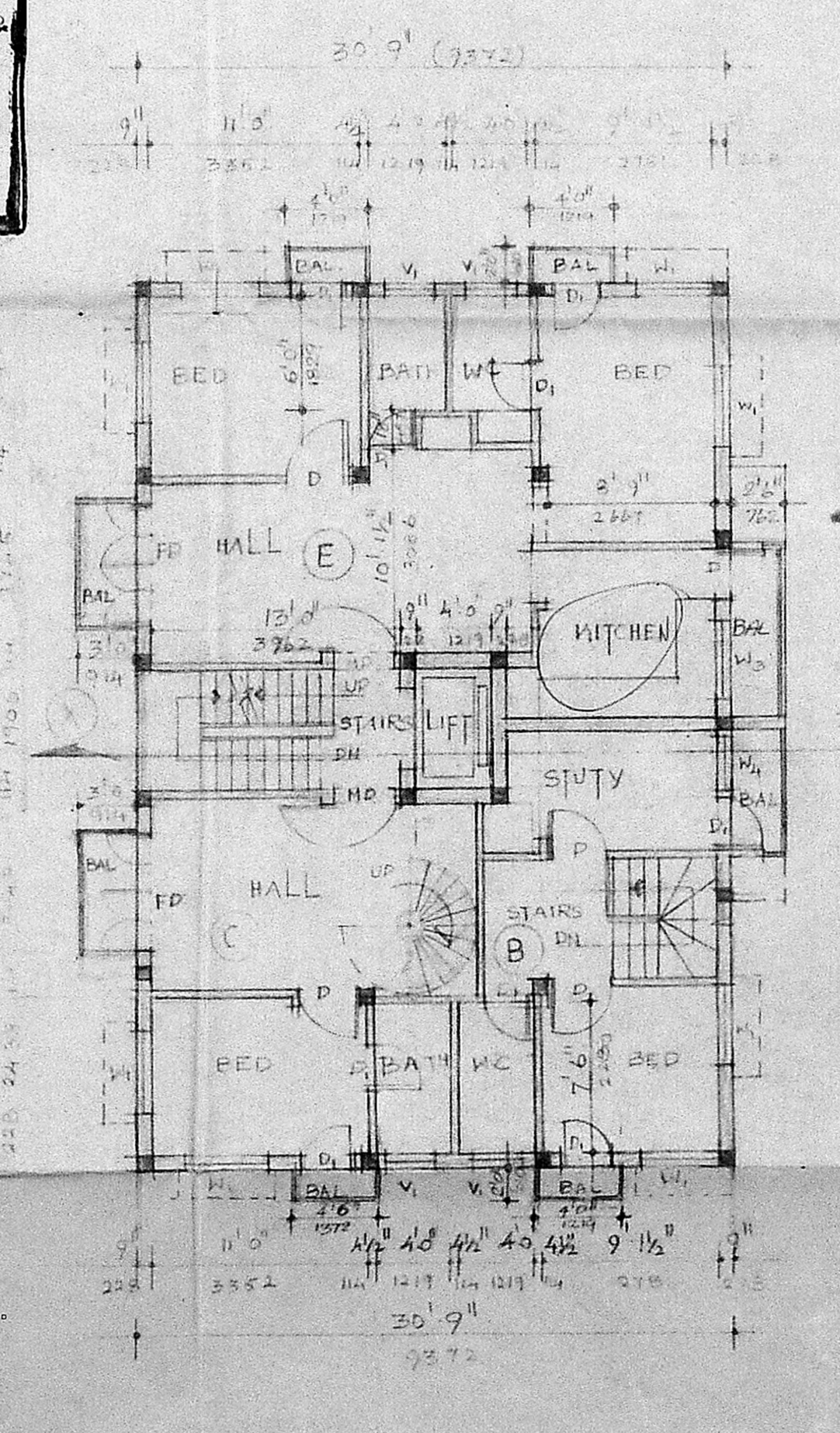

SECOND FLOOR PLAN

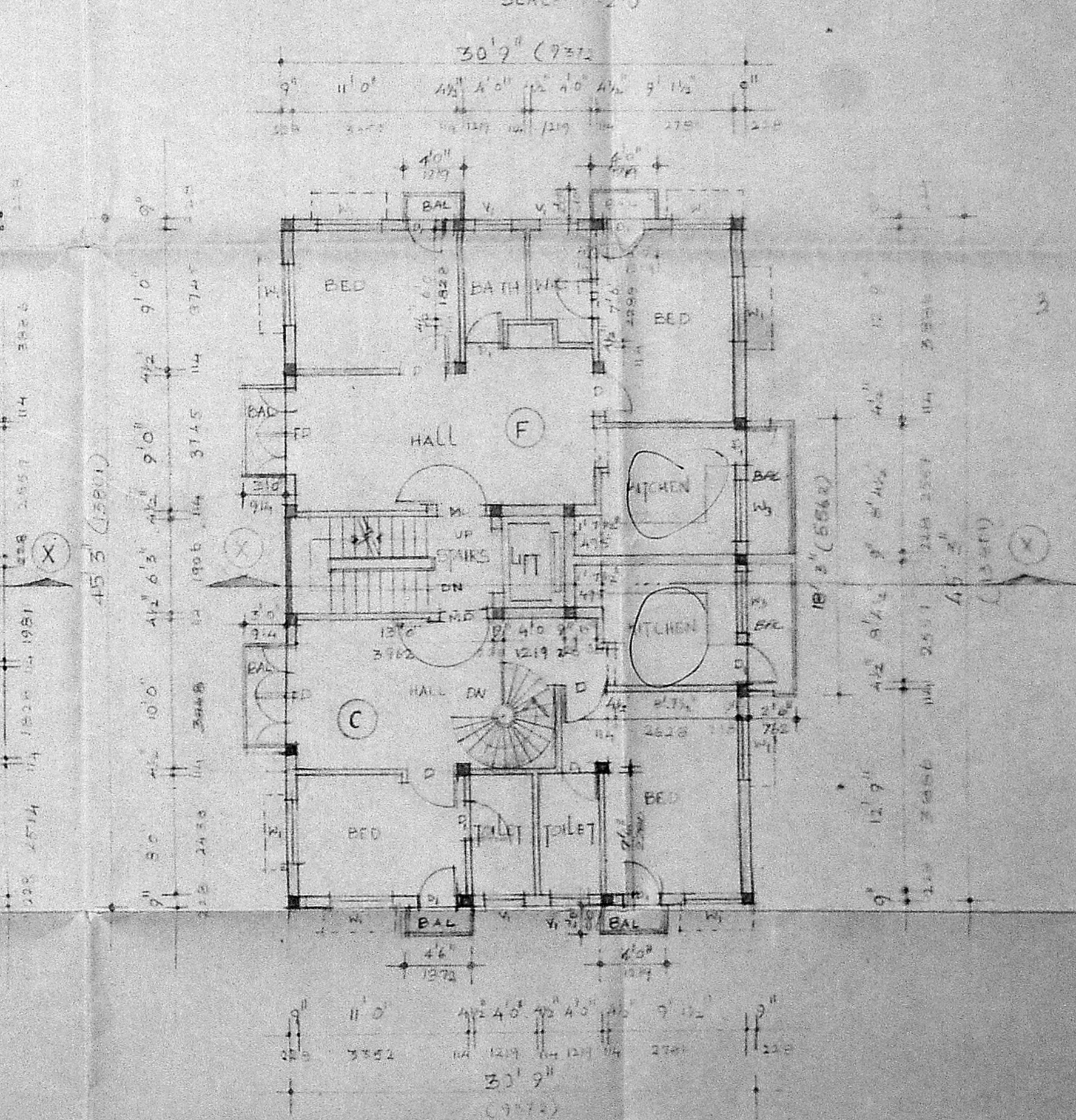

THIRD FLOOR PLAN

SCHEDULE OF JOINERY -

TYPE	SIZE	DESCRIPTION
MD	3'3" x 7'0"	T.M. MAIN DOOR
D	3'0" x 7'0"	C.W. BED ROOM DOOR
W	2'6" x 5'0"	M.S. DOOR
W	6'0" x 2'0"	ALUMINIUM WINDOW
W	4'0" x 2'0"	ALUMINIUM WINDOW
W	7'0" x 2'0"	ALUMINIUM WINDOW
W	4'8" x 2'0"	ALUMINIUM WINDOW
W	3'0" x 2'0"	ALUMINIUM WINDOW
V	3'0" x 2'0"	ALUMINIUM WINDOW
V	2'6" x 2'0"	ALUMINIUM WINDOW
FD	6'0" x 7'0"	C.W. FRENCH DOOR

- SPECIFICATION :-
- COLUMN FOOTING FOUNDATION.
  - RCC PLINTH BEAM, LINTEL, ROOFING, AND ROOF SLAB, ETC. TO BE IN CM 15.
  - BRICK WORK IN BASEMENT, SUPER STRUCTURE AND PARAPET WALL, ETC. TO BE IN CM 15.
  - PLASTERING OF WALLS IN CM 15.
  - CERAMIC FLOORING IN CM 15.
  - MAIN DOOR ONLY T.M. AND ALL OTHER WOOD WORKS ARE IN COMPTON WOOD.
  - TWO COATS OF COLOUR AND WHITE WASH.
  - ONE COAT OF PAINT OVER TWO COATS OF PRIMER.
  - HEATHERING COURSE IN CM AND TWO COATS OF FLAT TILES LAY TO SLOPE.

AREA STATEMENT -

AREA	AREA	AREA
GROUND FLOOR AREA	1571	127.2
FIRST FLOOR AREA	1473	135.89
SECOND FLOOR AREA	1501	137.44
THIRD FLOOR AREA	1518	139.00
TOTAL AREA	5971	542.53
PLOT AREA	3455	307.28
FLOT COVERAGE	35.18	
FST ALLOWABLE	15 TIMES	
FST PROVIDED	17.149	

COLOUR INDEX -

PROPOSED SHOWN THUS [Symbol]

BOUNDARY SHOWN THUS [Symbol]

ROAD SHOWN THUS [Symbol]

SCALE 1" = 8'0"

OWNERS SIGNATURE: *Apama*

DROPOSED BUILDING FOR MR.G.SIGAMANI AT NO:1 PLOT NO 41C, 22 ND STREET 18<sup>TH</sup> AVENUE, ASHOK NAGAR MADRAS 600 083.

VENUGOPAL AEE (IND) CONSULTING CIVIL ENGINEER LICENSE SURVEYOR CLASS 1 CORPORATION OF MADRAS 18/2 BELLAIR STREET MADRAS - 600 034 LICENSED

CHANDARR & ASSOCIATES ARCHITECTS AND ENGINEERS NO. 2 34<sup>TH</sup> STREET BEHIND JANAKI VIKALAYA MANDIR ASHOK NAGAR MADRAS - 600 083